My Own Estate
Printing Tips

To print your Estate Booklet pages front and back, set your printer to the following settings - this will print only the odd pages first.

Once pages are finished, turn them over - make sure the page sequence is correct. Ex: Back of Page 1 will print first.

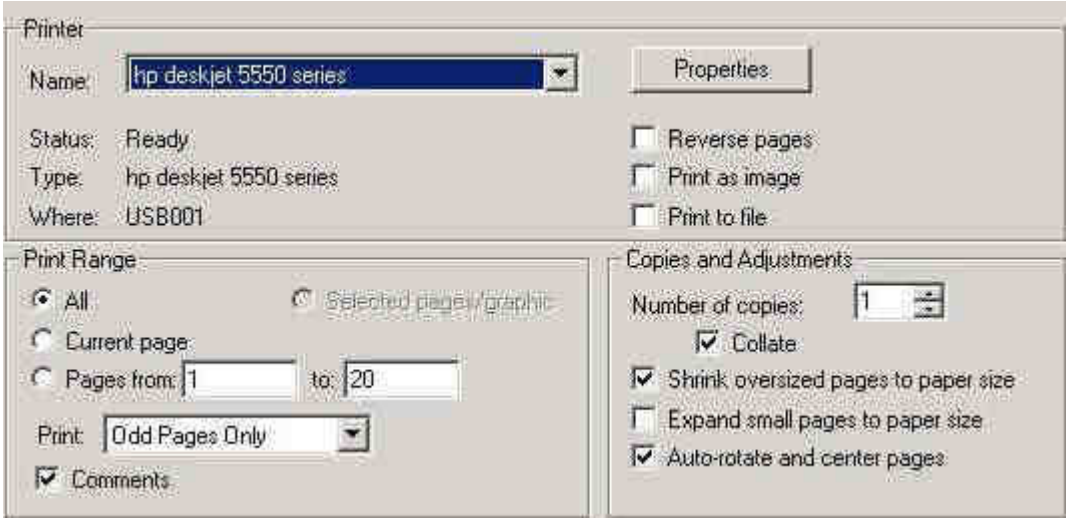

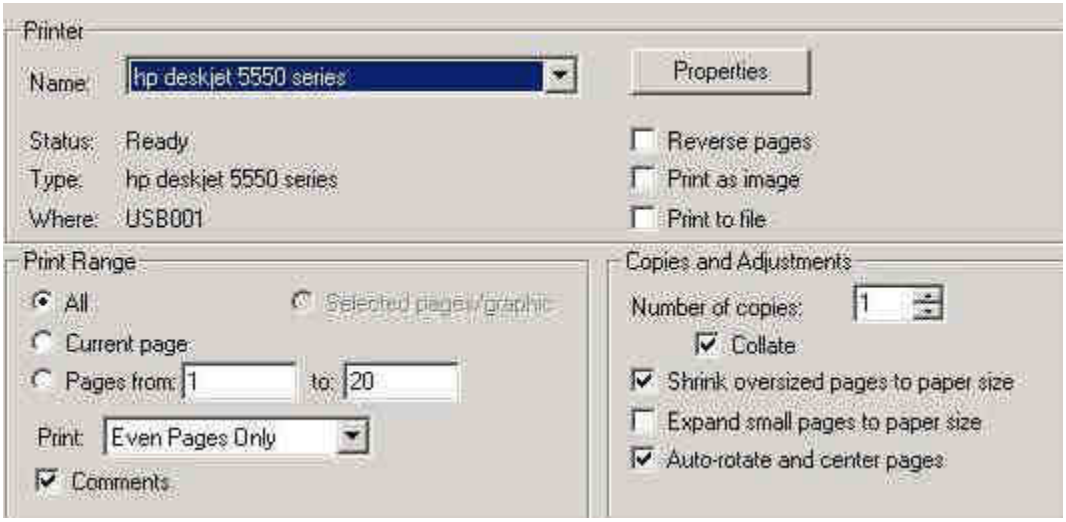

To print the back of your pages, set the printer to the following settings - this will print the even pages of your booklet.

Make sure the back of Page 1 is the first to print, then page 3, 7, in this order.

Printing in this manner will use only 10 sheets of paper, front and back.

To print your pages single side, set your printer to the following settings - this will print only one side of paper and use 20 sheets.
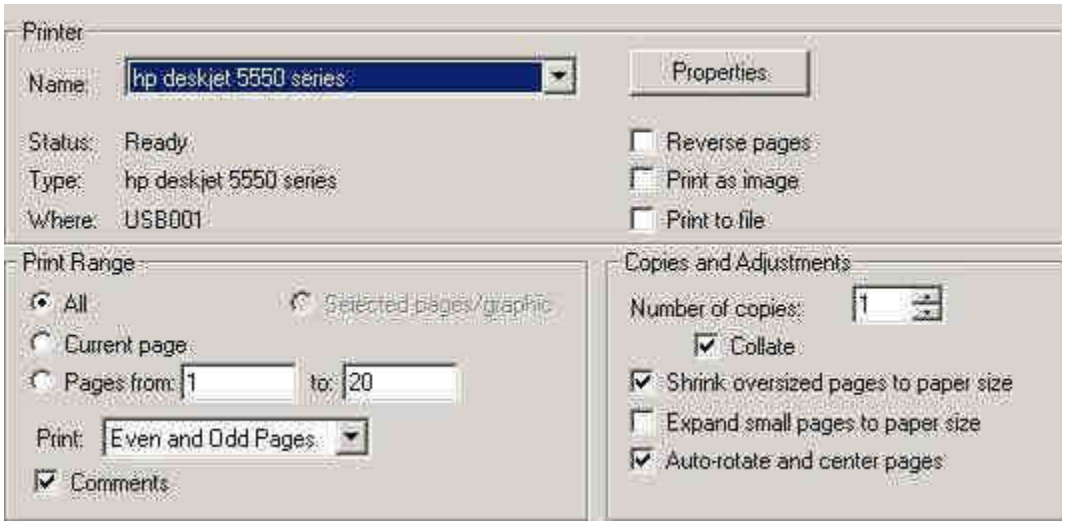
For printing tips or problems - please refer to the following Adobe page: Printing Tips